

PROPOSED CONSTRUCTION OF DWELLING HOUSE IN SNO. 133/1 APPROVED LAYOUT DTP 349/73 PLOT NO. 23 AT ANAKAPUTHUR VILLAGE

SCALE 1:100

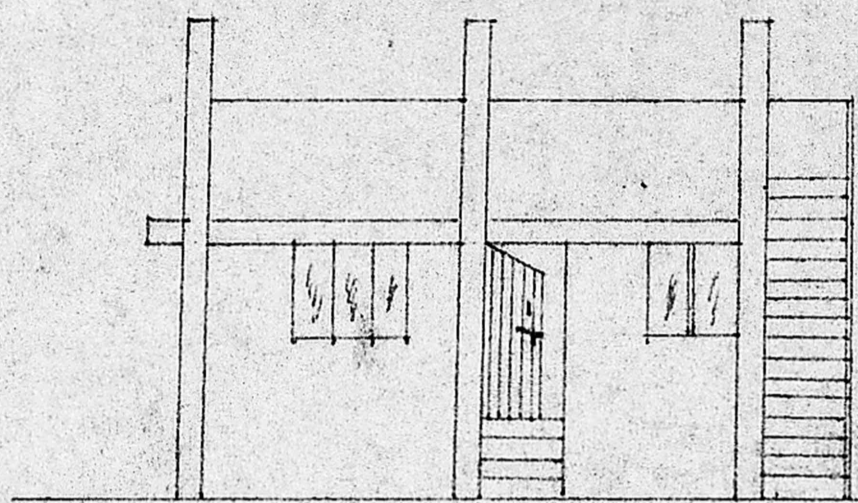

ELEVATION

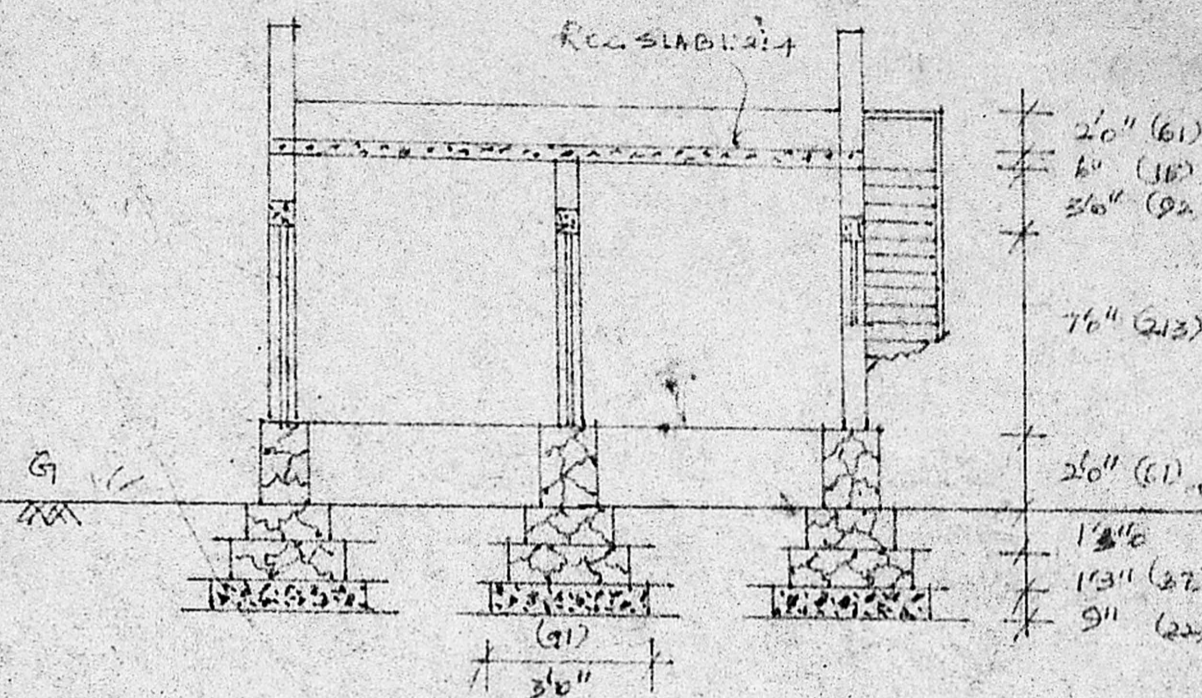

SECTION A&B

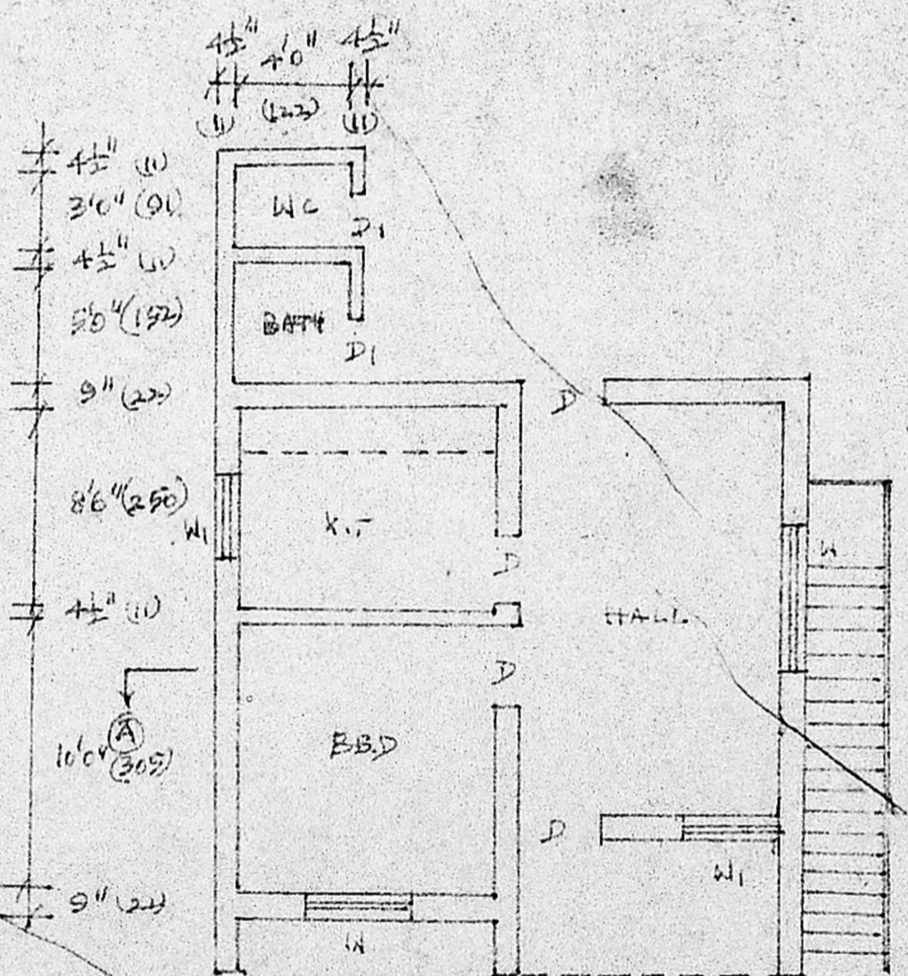

PLAN

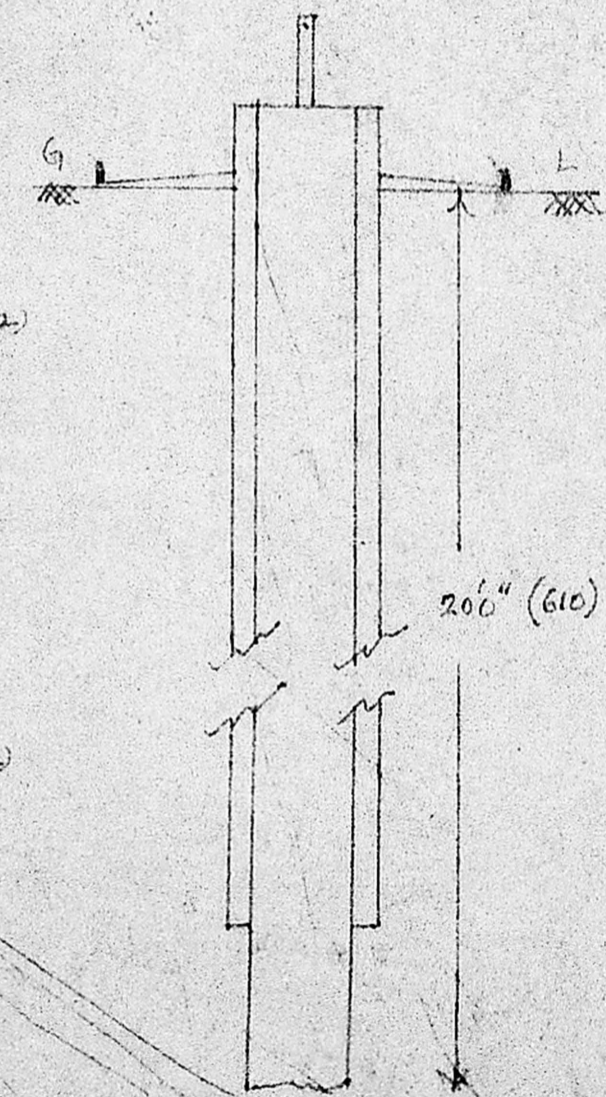

SECTION OF WALL

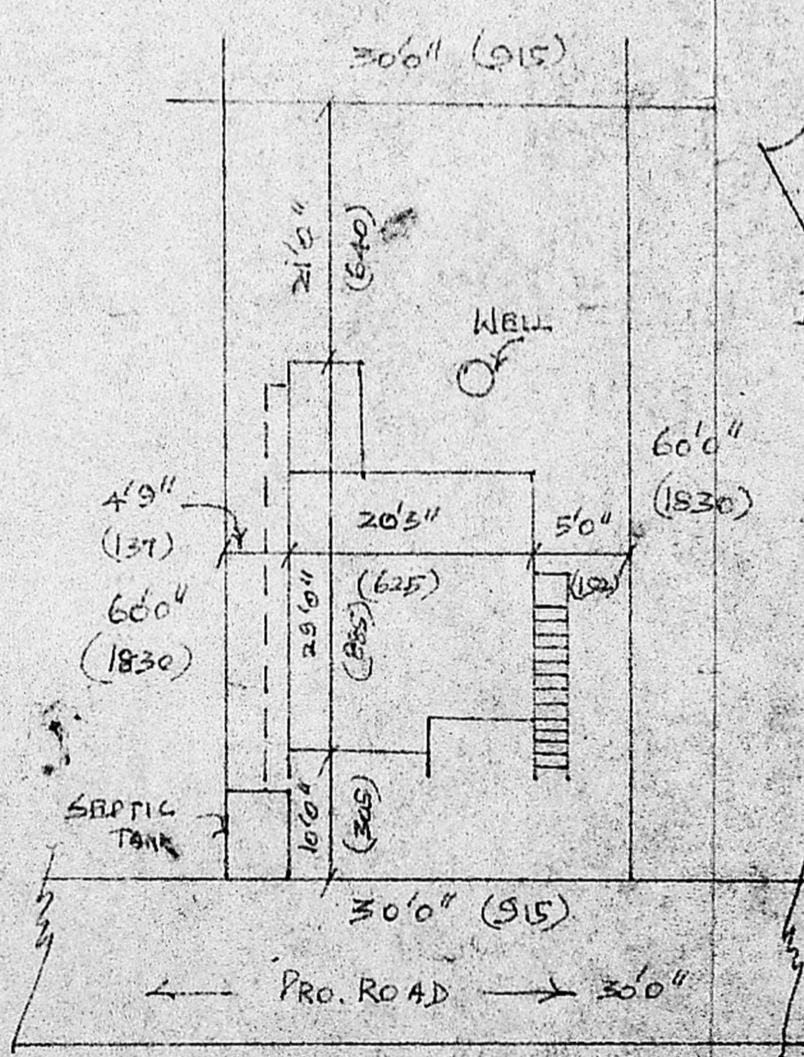

SCALE 1:200

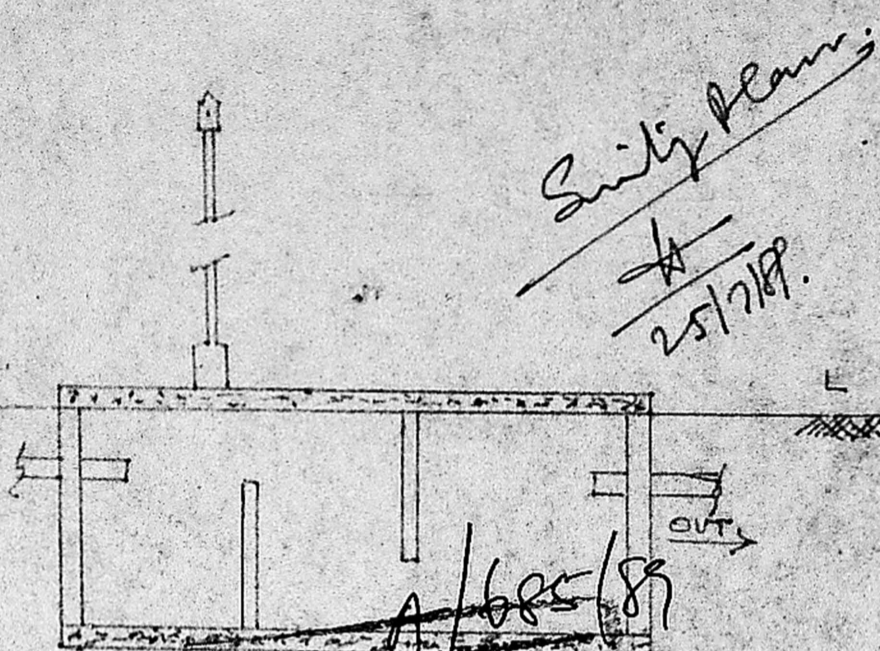

Planning Permit No. A/685/89

APPROVED TANK

subject to the conditions in this office letter.

No. A/6490/825/07/89

25/7/89

FOR MEMBER SECRETARY
MADRAS METROPOLITAN
DEVELOPMENT AUTHORITY

24/07/89

3'3" x 6'6" 100 x 207
2'0" x 6'6" 61 x 183
W WINDOW 4'6" x 4'0" 137 x 122
W " 3'0" x 4'0" 91 x 122

PRO. BUILDING 450 SQFT (41.84)
LAND 1800 " (167.22)

M. M. S.
OWNER

S. A. ANTONISAMY
CIVIL ENGINEER &
Licensed Surveyor - Class B
CORPORATION OF MADRAS
License No. 528